QUILLION
RESIDENCES

3, 4 & 5BHK

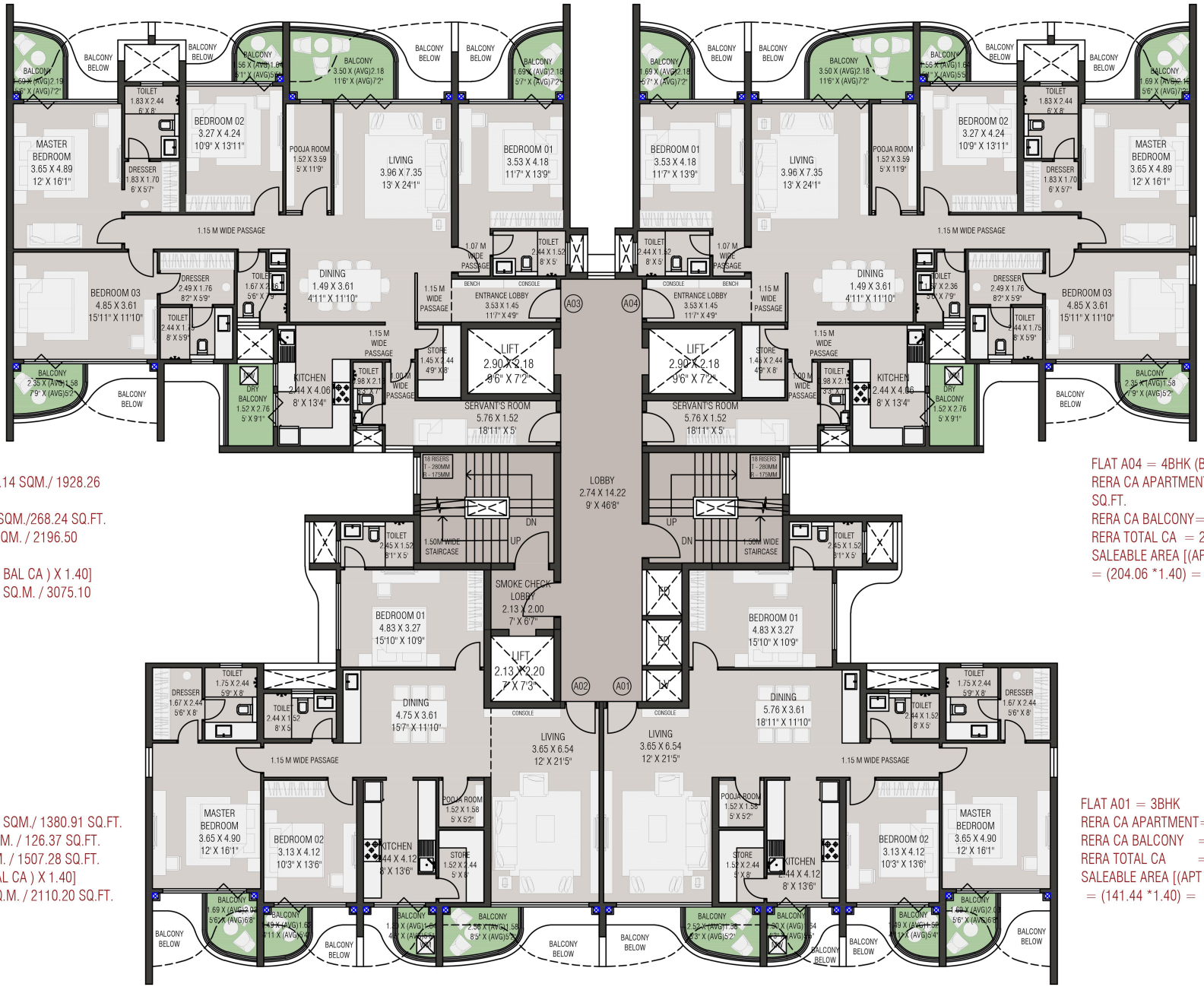

FLAT A03 = 4BHK (B)
RERA CA APARTMENT= 179.14 SQM./ 1928.26 SQ.FT.
RERA CA BALCONY= 24.92 SQM./268.24 SQ.FT.
RERA TOTAL CA = 204.06 SQM. / 2196.50 SQ.FT.
SALEABLE AREA [(APT CA + BAL CA) X 1.40]
= (204.06 *1.40) = 285.68 SQ.M. / 3075.10 SQ.FT.

FLAT A04 = 4BHK (B)
RERA CA APARTMENT= 179.14 SQM./ 1928.26 SQ.FT.
RERA CA BALCONY= 24.92 SQM./ 268.24 SQ.FT.
RERA TOTAL CA = 204.06 SQM. / 2196.50 SQ.FT.
SALEABLE AREA [(APT CA + BAL CA) X 1.40]
= (204.06 *1.40) = 285.68 SQ.M. / 3075.10 SQ.FT.

FLAT A02 = 3BHK
RERA CA APARTMENT= 128.29 SQM./ 1380.91 SQ.FT.
RERA CA BALCONY = 11.74 SQM. / 126.37 SQ.FT.
RERA TOTAL CA = 140.03 SQM. / 1507.28 SQ.FT.
SALEABLE AREA [(APT CA + BAL CA) X 1.40]
= (141.75 *1.40) = 196.04 SQ.M. / 2110.20 SQ.FT.

FLAT A01 = 3BHK
RERA CA APARTMENT= 129.70 SQM./ 1396.09 SQ.FT.
RERA CA BALCONY = 11.74 SQM. / 126.37 SQ.FT.
RERA TOTAL CA = 141.44 SQM. / 1522.46 SQ.FT.
SALEABLE AREA [(APT CA + BAL CA) X 1.40]
= (141.44 *1.40) = 198.02 SQ.M. / 2131.44 SQ.FT.

TYPICAL ODD FLOOR PLAN OF BLDG. A01 - 3BHK & 4BHK (B) APT.

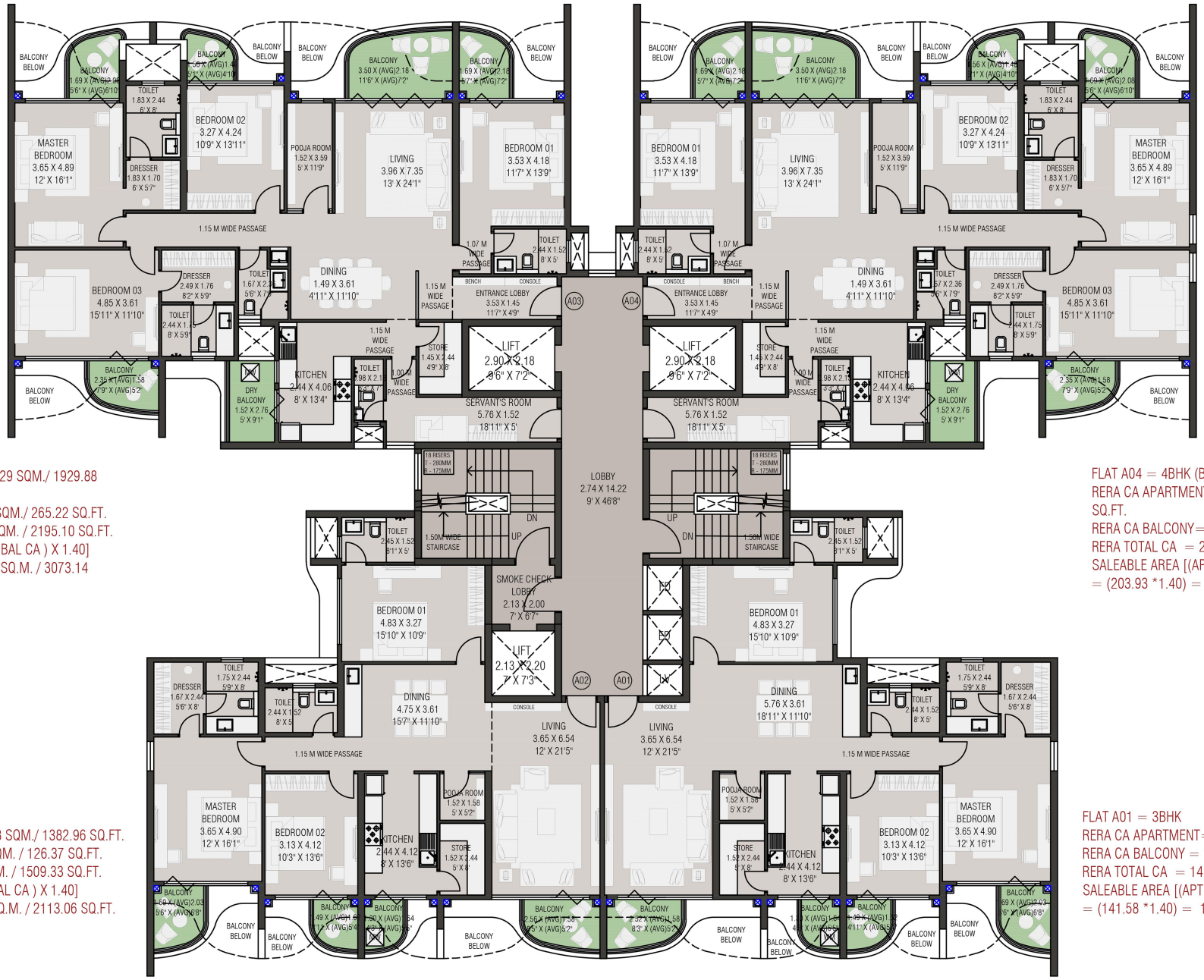

FLAT A03 = 4BHK (B)
RERA CA APARTMENT= 179.29 SQM./ 1929.88 SQ.FT.
RERA CA BALCONY= 24.64 SQM./ 265.22 SQ.FT.
RERA TOTAL CA = 203.93 SQM. / 2195.10 SQ.FT.
SALEABLE AREA [(APT CA + BAL CA) X 1.40]
= (203.93 *1.40) = 285.50 SQ.M. / 3073.14 SQ.FT.

FLAT A04 = 4BHK (B)
RERA CA APARTMENT= 179.29 SQM./ 1929.88 SQ.FT.
RERA CA BALCONY= 24.64 SQM./ 265.22 SQ.FT.
RERA TOTAL CA = 203.93 SQM. / 2195.10 SQ.FT.
SALEABLE AREA [(APT CA + BAL CA) X 1.40]
= (203.93 *1.40) = 285.50 SQ.M. / 3073.14 SQ.FT.

FLAT A02 = 3BHK
RERA CA APARTMENT= 128.48 SQM./ 1382.96 SQ.FT.
RERA CA BALCONY = 11.74 SQM. / 126.37 SQ.FT.
RERA TOTAL CA = 140.22 SQM. / 1509.33 SQ.FT.
SALEABLE AREA [(APT CA + BAL CA) X 1.40]
= (140.22 *1.40) = 196.31 SQ.M. / 2113.06 SQ.FT.

FLAT A01 = 3BHK
RERA CA APARTMENT= 129.84 SQM./ 1397.60 SQ.FT.
RERA CA BALCONY = 11.74 SQM. / 126.37 SQ.FT.
RERA TOTAL CA = 141.58 SQM. / 1523.97 SQ.FT.
SALEABLE AREA [(APT CA + BAL CA) X 1.40]
= (141.58 *1.40) = 198.21 SQ.M. / 2133.55 SQ.FT.

TYPICAL EVEN FLOOR PLAN OF BLDG. A01 - 3BHK & 4BHK (B) APT.

N

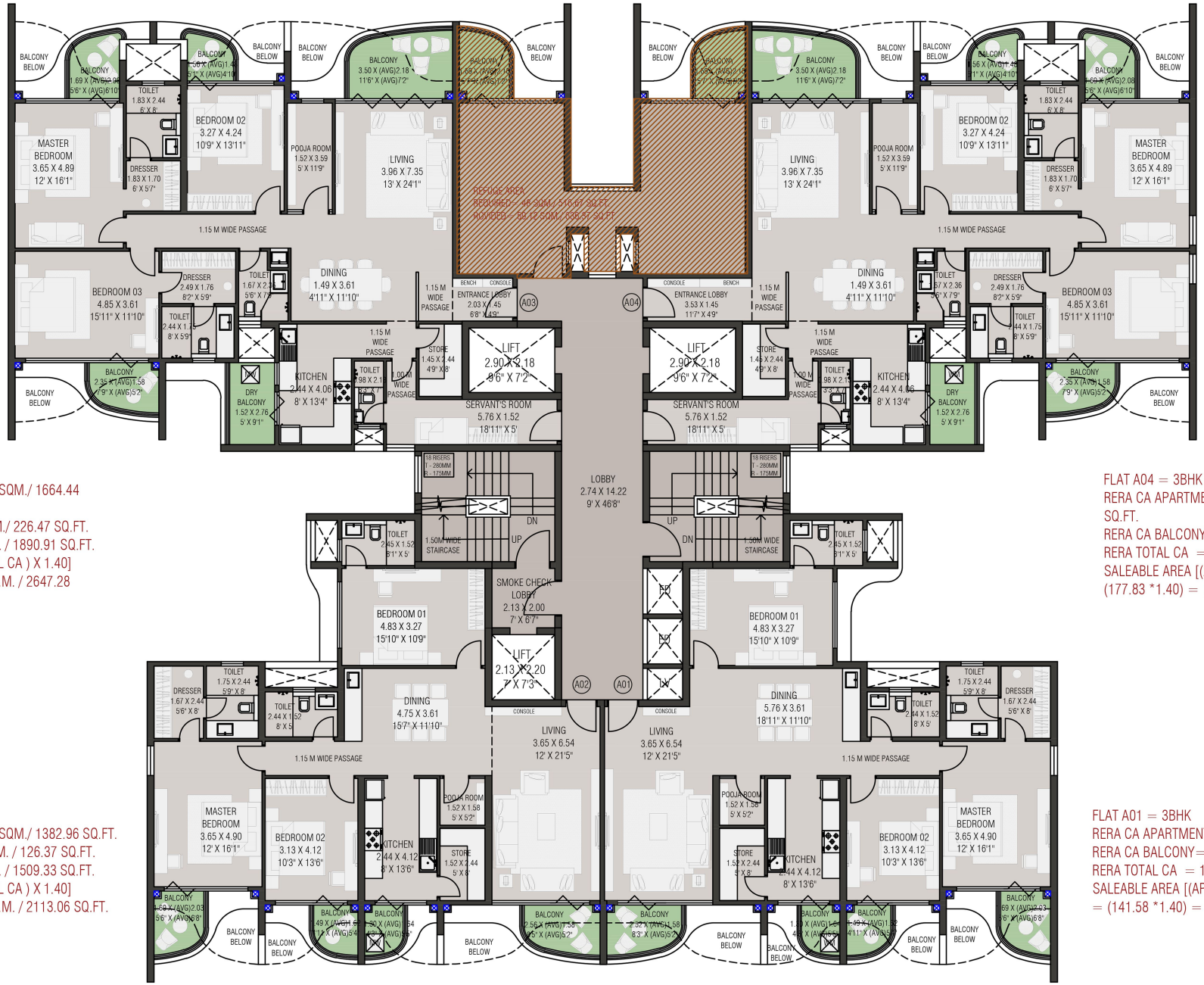

FLAT A03 = 3BHK (L)
RERA CA APARTMENT= 154.63 SQM./ 1664.44 SQ.FT.
RERA CA BALCONY= 21.04 SQM./ 226.47 SQ.FT.
RERA TOTAL CA = 175.67 SQM. / 1890.91 SQ.FT.
SALEABLE AREA [(APT CA + BAL CA) X 1.40]
= (175.67 *1.40) = 245.94 SQ.M. / 2647.28 SQ.FT.

FLAT A04 = 3BHK (L)
RERA CA APARTMENT= 156.79 SQM./ 1687.69 SQ.FT.
RERA CA BALCONY= 21.04 SQM./ 226.47 SQ.FT.
RERA TOTAL CA = 177.83 SQM. / 1914.16 SQ.FT.
SALEABLE AREA [(APT CA + BAL CA) X 1.40] =
(177.83 *1.40) = 248.96 SQ.M. / 2679.83 SQ.FT.

FLAT A02 = 3BHK
RERA CA APARTMENT= 128.48 SQM./ 1382.96 SQ.FT.
RERA CA BALCONY = 11.74 SQM. / 126.37 SQ.FT.
RERA TOTAL CA = 140.22 SQM. / 1509.33 SQ.FT.
SALEABLE AREA [(APT CA + BAL CA) X 1.40]
= (140.22 *1.40) = 196.31 SQ.M. / 2113.06 SQ.FT.

FLAT A01 = 3BHK
RERA CA APARTMENT= 129.84 SQM./ 1397.60 SQ.FT.
RERA CA BALCONY= 11.74 SQM. / 126.37 SQ.FT.
RERA TOTAL CA = 141.58 SQM. / 1523.97 SQ.FT.
SALEABLE AREA [(APT CA + BAL CA) X 1.40]
= (141.58 *1.40) = 198.21 SQ.M. / 2133.55 SQ.FT.

6TH, 10TH, 14TH, 18TH, 22ND & 26TH REFUGE FLOOR PLAN OF BLDG. A01 - 3BHK & 4BHK (B) APT.

N

FLAT C01 = 5BHK
RERA CA APARTMENT= 260.45 SQM./ 2803.48 SQ.FT.
RERA CA BALCONY = 50.17 SQM. / 540.03 SQ.FT.
RERA TOTAL CA = 310.62 SQM. / 3343.51 SQ.FT.
SALEABLE AREA [(APT CA + BAL CA) X 1.40]
= (310.62 *1.40) = 434.87 SQ.M. / 4680.94 SQ.FT.

FLAT C02 = 4BHK (L)
RERA CA APARTMENT= 216.33 SQM./ 2328.58 SQ.FT.
RERA CA BALCONY= 40.08 SQM. / 431.42 SQ.FT.
RERA TOTAL CA = 256.41 SQM. / 2760 SQ.FT.
SALEABLE AREA [(APT CA + BAL CA) X 1.40] = (256.41 *1.40) =
358.97 SQM. / 3863.95 SQ.FT.

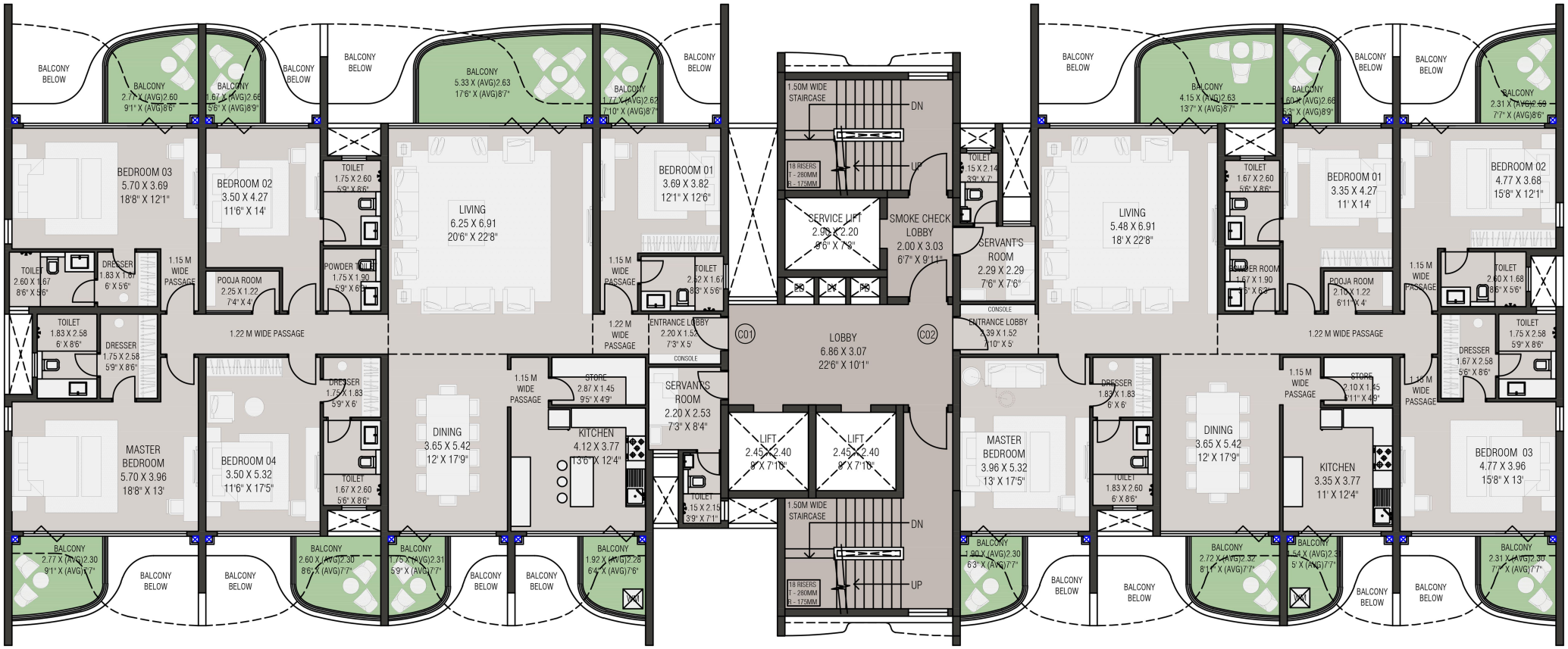

TYPICAL ODD FLOOR PLAN OF BLDG. C - 4BHK (L) & 5 BHK APT. (LUXURIOUS)

N

FLAT C01 = 5BHK
RERA CA APARTMENT= 260.49 SQM./ 2803.91 SQ.FT.
RERA CA BALCONY = 50.17 SQM. / 540.03 SQ.FT.
RERA TOTAL CA = 310.66 SQM. / 3343.94 SQ.FT.
SALEABLE AREA [(APT CA + BAL CA) X 1.40]
= (310.66 *1.40) = 434.92 SQ.M. / 4681.48 SQ.FT.

FLAT C02 = 4BHK (L)
RERA CA APARTMENT= 216.08 SQM./ 2325.88 SQ.FT.
RERA CA BALCONY = 40.08 SQM. / 431.42 SQ.FT.
RERA TOTAL CA = 256.16 SQM. / 2757.31 SQ.FT.
SALEABLE AREA [(APT CA + BAL CA) X 1.40] = (256.16 *1.40) =
358.62 SQ.M. / 3860.18 SQ.FT.

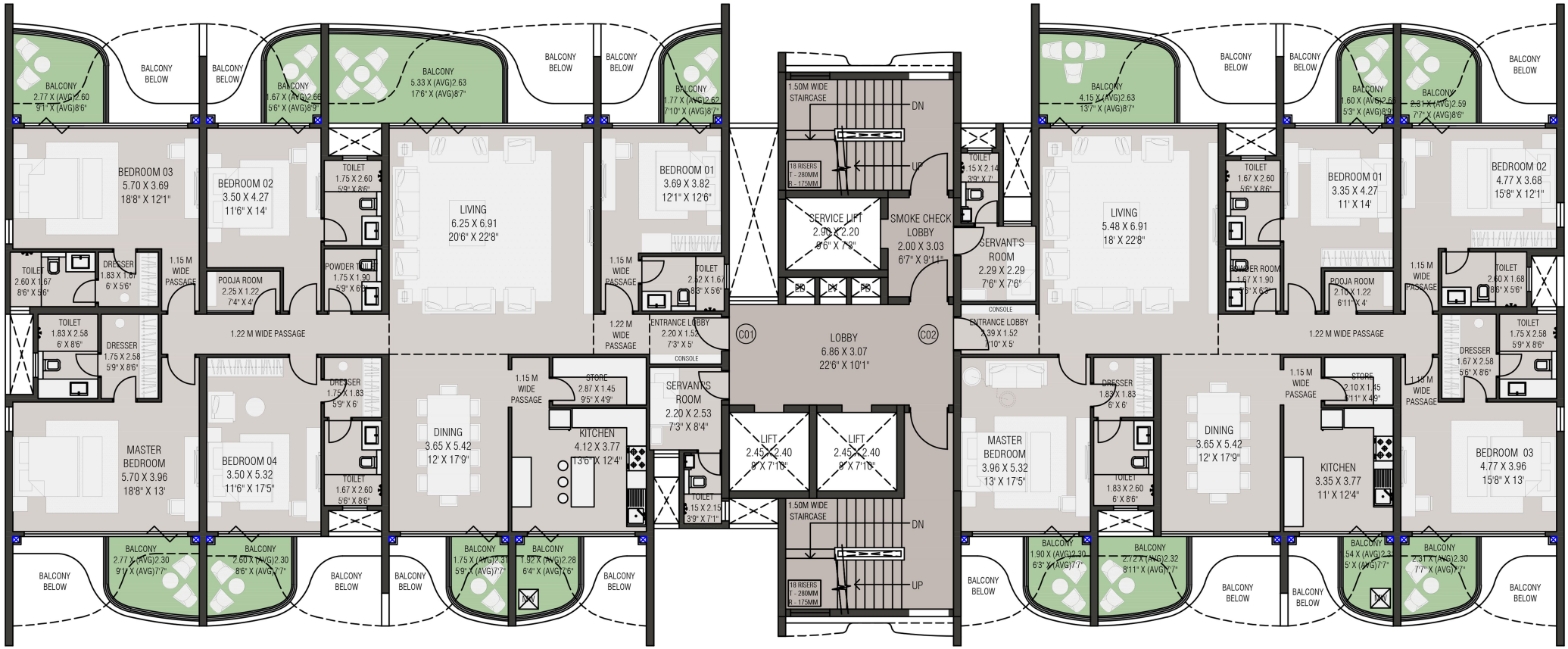

TYPICAL EVEN FLOOR PLAN OF BLDG. C - 4BHK (L) & 5 BHK APT. (LUXURIOUS)

FLAT C01 = 4BHK (L)
RERA CA APARTMENT= 235.53 SQM./ 2535.24 SQ.FT.
RERA CA BALCONY= 45.57 SQM. / 490.51 SQ.FT.
RERA TOTAL CA = 281.10 SQM. / 3025.76 SQ.FT.
SALEABLE AREA [(APT CA + BAL CA) X 1.40] = (281.10 *1.40) =
393.54 SQ.M. / 4236.06 SQ.FT.

FLAT C02 = 4BHK (L)
RERA CA APARTMENT= 216.08 SQM./ 2325.88 SQ.FT.
RERA CA BALCONY= 40.08 SQM. / 431.42 SQ.FT.
RERA TOTAL CA = 256.16 SQM. / 2757.31 SQ.FT.
SALEABLE AREA [(APT CA + BAL CA) X 1.40] = (256.16 *1.40) =
358.62 SQ.M. / 3860.18 SQ.FT.

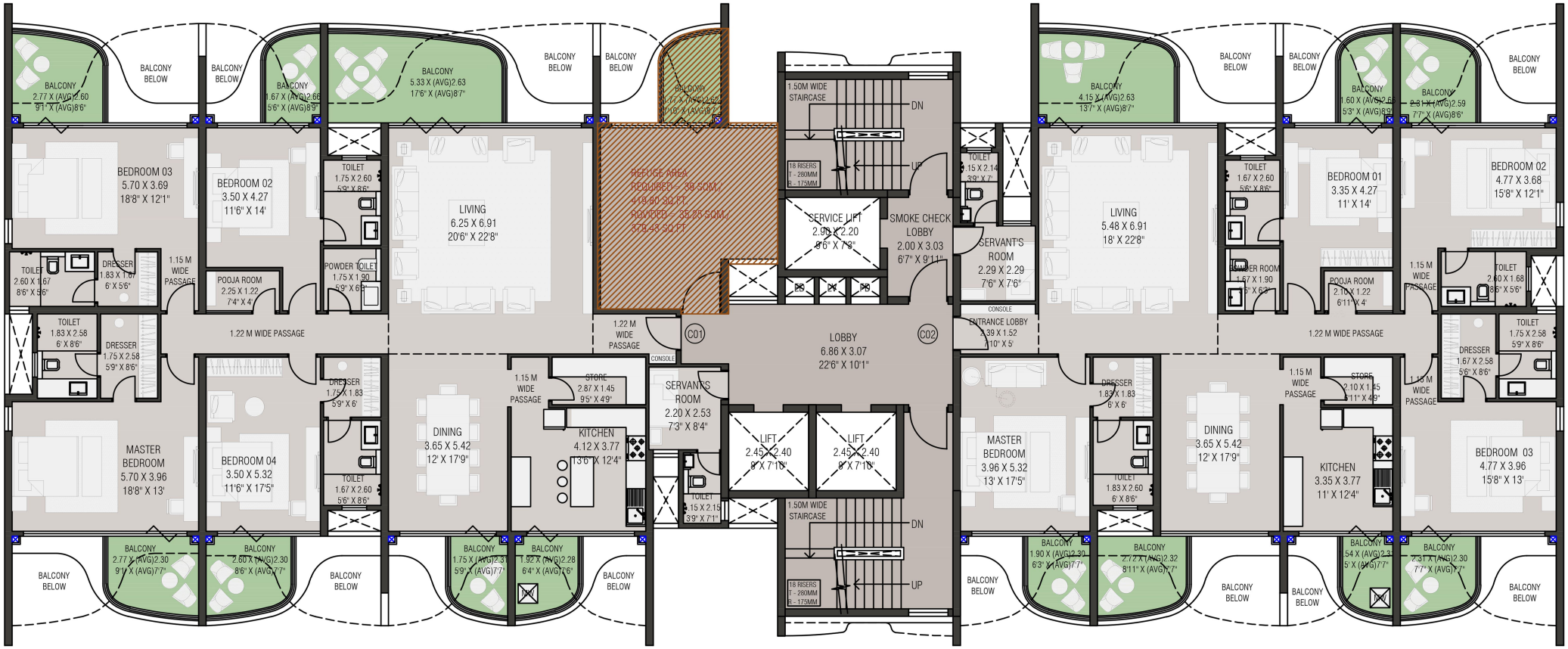

6TH, 10TH, 14TH, 18TH, 22ND & 26TH REFUGE FLOOR PLAN OF BLDG. C - 4BHK (L) & 5 BHK APT. (LUXURIOUS)

FLAT C01 = 6BHK (DUPLEX LUXURIOUS)
RERA CA APARTMENT= 517.24 SQM./ 5567.57 SQ.FT.
RERA CA TERRACE = 85.74 SQM. / 922.91 SQ.FT.
RERA TOTAL CA = 602.98 SQM. / 6490.48 SQ.FT.
SALEABLE AREA [(APT CA + BAL CA + TERR CA) X 1.35] =
(602.98 *1.40) = 844.17 SQ.M. / 9086.65 SQ.FT.

FLAT C02 = 6BHK (DUPLEX)
RERA CA APARTMENT= 428.38 SQM./ 4611.08 SQ.FT.
RERA CA TERRACE = 72.03 SQM. / 775.33 SQ.FT.
RERA TOTAL CA = 500.41 SQM. / 5386.41 SQ.FT.
SALEABLE AREA [(APT CA + BAL CA + TERR CA) X 1.35] =
(500.41 *1.40) = 700.57 SQ.M. / 7540.94 SQ.FT.

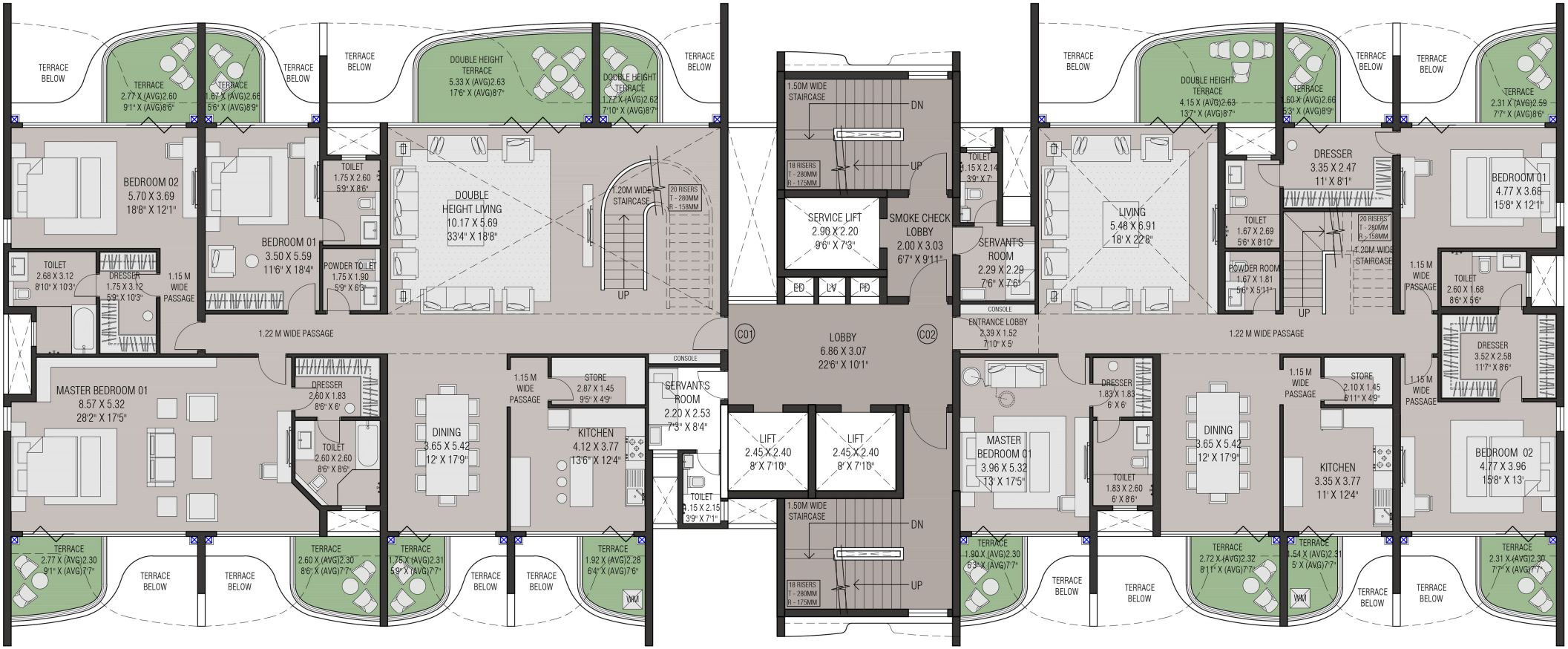

28TH FLOOR PLAN OF BLDG. C - 6BHK(DUPLEX) & 6 BHK APT. (DUPLEX LUXURIOUS)

FLAT C01 = 6BHK (DUPLEX LUXURIOUS)
RERA CA APARTMENT= 517.24 SQM./ 5567.57 SQ.FT.
RERA CA TERRACE = 85.74 SQM. / 922.91 SQ.FT.
RERA TOTAL CA = 602.98 SQM. / 6490.48 SQ.FT.
SALEABLE AREA [(APT CA + BAL CA + TERR CA) X 1.35] =
(602.98 *1.40) = 844.17 SQ.M. / 9086.65 SQ.FT.

FLAT C02 = 6BHK (DUPLEX)
RERA CA APARTMENT= 428.38 SQM./ 4611.08 SQ.FT.
RERA CA TERRACE = 72.03 SQM. / 775.33 SQ.FT.
RERA TOTAL CA = 500.41 SQM. / 5386.41 SQ.FT.
SALEABLE AREA [(APT CA + BAL CA + TERR CA) X 1.35] =
(500.41 *1.40) = 700.57 SQ.M. / 7540.94 SQ.FT.

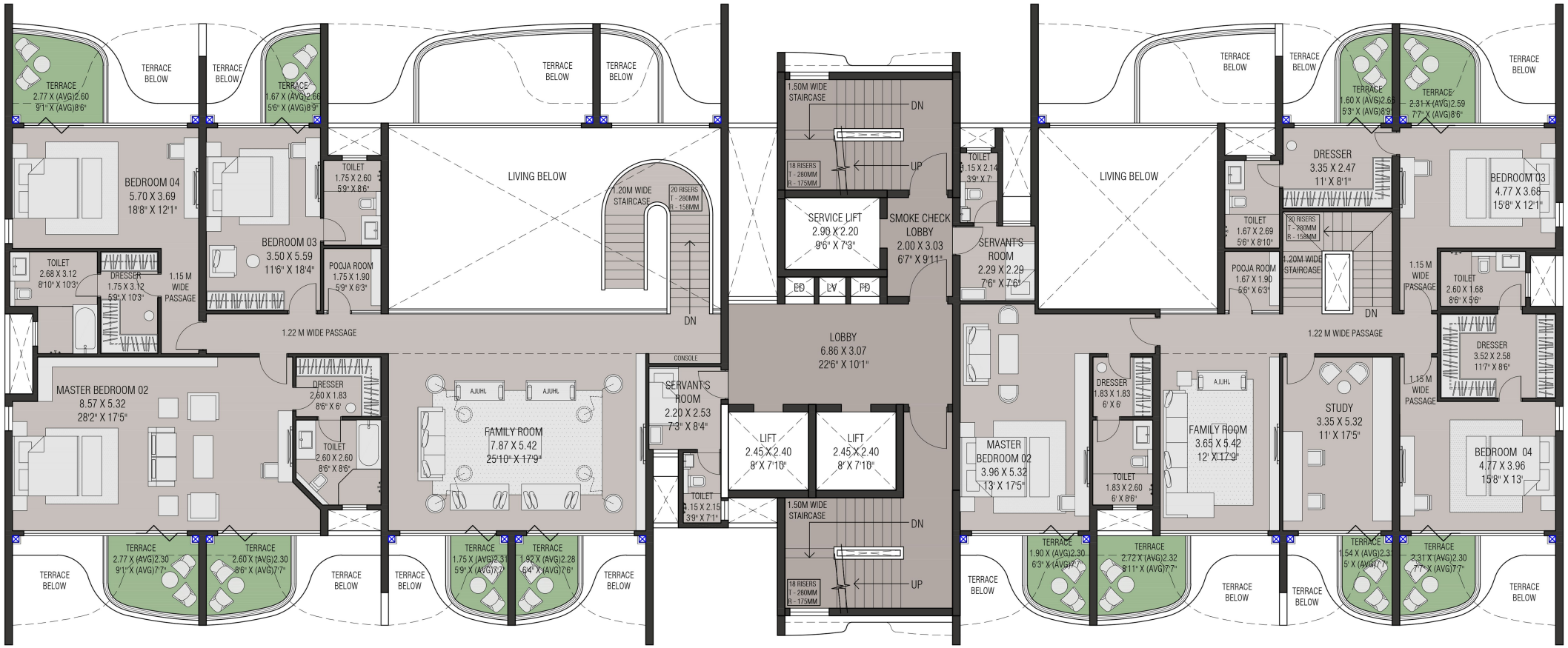

29TH FLOOR PLAN OF BLDG. C - 6BHK(DUPLEX) & 6 BHK APT. (DUPLEX LUXURIOUS)